E-learning Website Auditing and Digital Marketing Implementation

Website: Great Learning

Student Name: NISHTHA SINGH

Course: digital marketing

Introduction

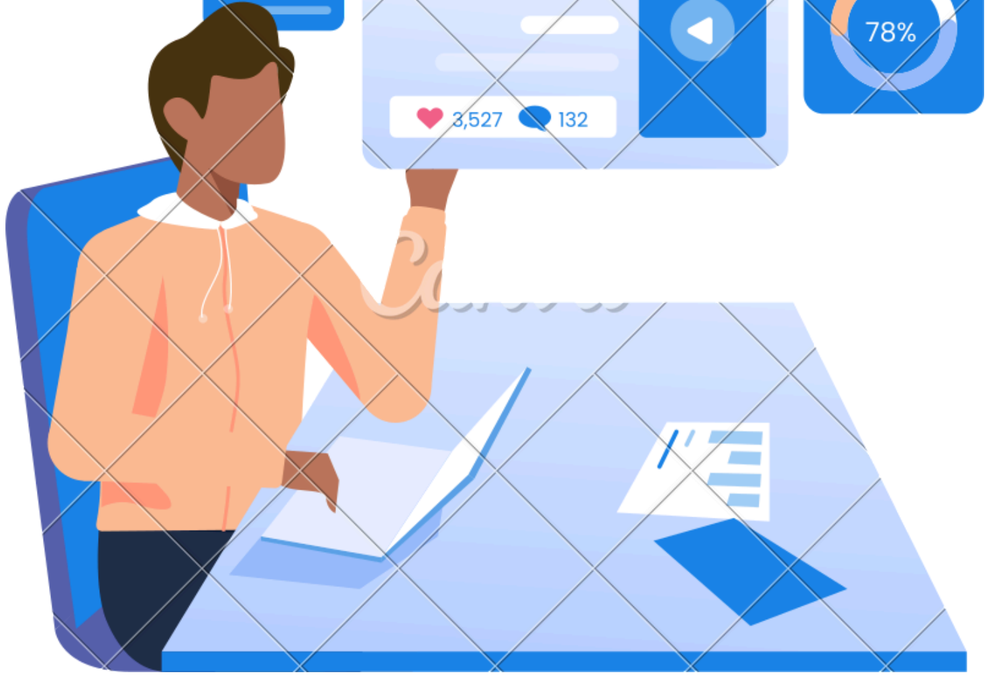

E-learning (Electronic Learning) is a method of learning where students can gain skills and knowledge through online courses without attending a physical classroom. Platforms like Great Learning provide a wide range of professional courses, video lectures, quizzes, and certifications. This project analyses an elearning website, identifies its strengths and weaknesses, and suggests improvements for better user experience and digital marketing performance

Website Overview

Website: Great Learning

Type: Online Learning Platform

Courses offered: Data Science, Digital Marketing, AI, Cloud Computing, Business Analytics

Target Audience: Students and Professionals

Website Strengths

Modern and professional website design

Wide range of courses with certifications

Easy navigation and search options

Mobile-friendly and responsive

Website Weakness

Courses can be expensive for many users

Limited free course options

Homepage contains too much information

Navigation can be slightly confusing for beginners

Website Redesign Proposal

- Simplify homepage design for clarity
-
- Improve course search filters
-
- Add more beginner-friendly courses
-
- Enhance user dashboard experience

SEO Strategy

- Conduct keyword research for high search volume terms
- Optimise page titles and meta descriptions
- Use proper heading tags (H1, H2, H3)
- Improve internal linking

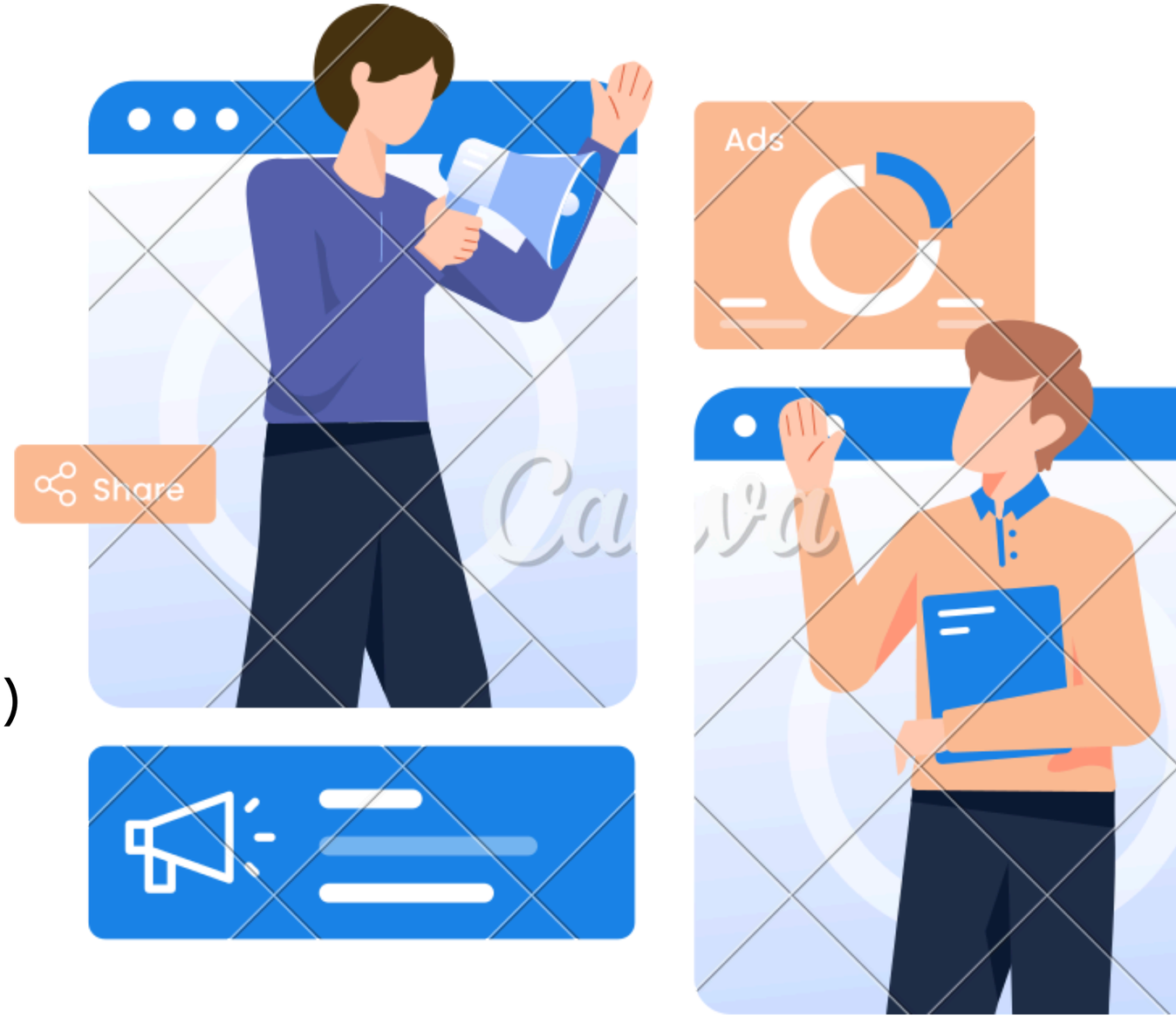

Content Marketing Plan

- Publish educational blog posts
- Create beginner-friendly learning guides
  Produce video tutorials
- Weekly updates with rich content

Social Media Marketing

Promote courses on Instagram

Share career tips on LinkedIn

Create educational posts on Facebook

Engage with learners via comments and messages

Paid Advertising

Platform: Google Ads

Target audience: Students and working professionals

Analytics & Tracking

Tool: Google Analytics

Monitor website traffic and user behaviour

Track conversions and course enrollments

Analyse performance of marketing campaigns

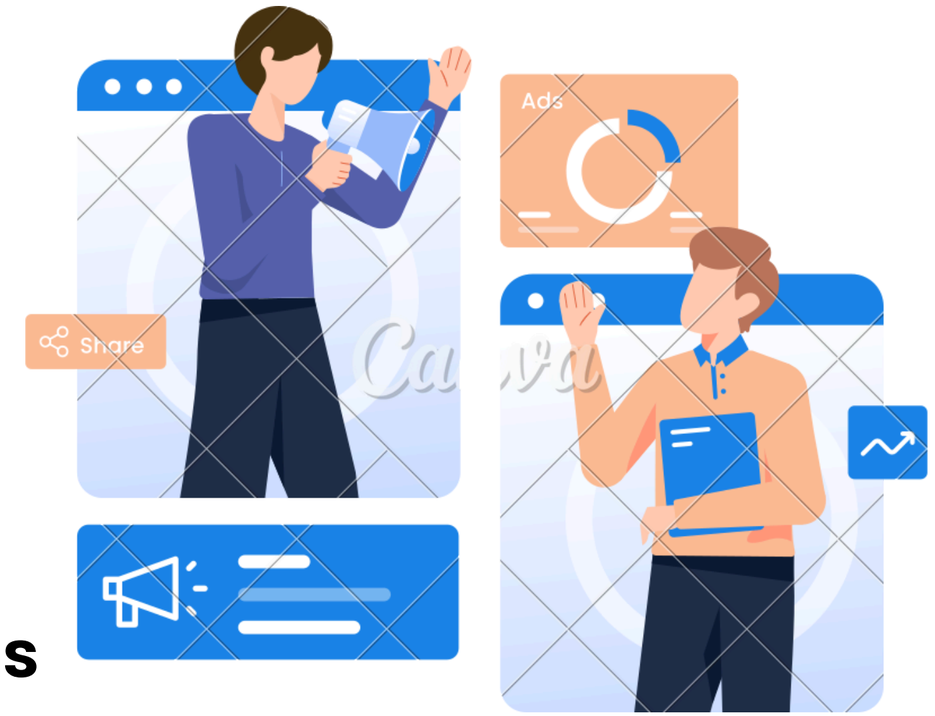

Conclusion

Website audit completed: strengths & weaknesses identified

Redesign and content strategies suggested

SEO, social media & paid ads strategy created

Goal: Improve user experience, increase traffic and course enrollment

Thankyou